

INITIAL RECEIPT

United States Department of the Interior
Bureau of Land Management
 DIV OF LANDS, MINRLS & ENERGY
 ONE N CENTRAL AVE
 PHOENIX, AZ 85004 -4427
 Phone: 602-417-9200

Receipt	
No:	4728791

Transaction #: 4854446
Date of Transaction: 04/27/2020
CUSTOMER:
ARLEN VANDERPLOEG 750 N OLD COACH TRL DEWEY, AZ 86327-6304 US

LINE #	QTY	DESCRIPTION	REMARKS	UNIT PRICE	TOTAL
1	1.00	LOCATABLE MINERALS / MINING CLAIMS-NEW, UNADJUD, ONE OR MORE AUTH NOS / NEW MINING CLAIM PROCESSING FEE CASES: AMC459870/\$20.00		- n/a -	20.00
2	1.00	LOCATABLE MINERALS / MINING CLAIMS-NEW, UNADJUD, ONE OR MORE AUTH NOS / NEW MINING CLAIMS LOCATION FEE CASES: AMC459870/\$40.00		- n/a -	40.00
3	1.00	LOCATABLE MINERALS / MINING CLAIMS-NEW, UNADJUD, ONE OR MORE AUTH NOS / NEW MINING CLAIMS MAINTENANCE FEE CASES: AMC459870/\$165.00		- n/a -	165.00
TOTAL:					\$225.00

PAYMENT INFORMATION			
1	AMOUNT:	225.00	POSTMARKED: N/A
	TYPE:	CHECK	RECEIVED: 04/27/2020
	CHECK NO:	201	
	NAME:	VANDERPLOEG, ARLEN 750 N OLD COACH TRL DEWEY AZ 86327-6304 US	

REMARKS

This receipt was generated by the automated BLM Collections and Billing System and is a paper representation of a portion of the official electronic record contained therein.

ENTERED
 MAY 05 2020
 BY: *Rutan*

TRANSFERS

CORRESPONDENCE

MAINTENANCE FEES
WAIVERS
POL/NOI

MISCELLANEOUS

**LOCATION NOTICES
AMENDMENTS
STATUS SHEET
GEO REPORT/MTP**

MINING CLAIM STATUS REPORT - Assessment Year 2020

Data Entered: 4/5/2020

MTP Checked By: 4/5/2020
GEO Checked By: 4/5/2020

LEAD SERIAL NUMBER: AMC 459870 thru AMC _____

NUMBER OF CLAIMS & TYPE:	CHARGES:
_____ LODGE	Processing Fee @ \$20 = \$ <u>20</u>
_____ PLACER	Location Fee @ \$40 = \$ <u>40</u>
_____ ASSOCIATION PLACER	Maintenance Fee @ \$165 = \$ <u>165</u>
_____ MILL SITE	Add'l Maint Fee for Assoc Placer = \$ _____
_____ TUNNEL SITE	SUBTOTAL \$ _____
TOTAL ACREAGE: _____ <i>Per Claim</i>	Other Fees \$ _____
<i>(Placer Only)</i>	Other Fees \$ _____
NUMBER OF LOCATORS: _____	TOTAL \$ <u>225</u>

DOCUMENTS RECEIVED VIA : Over-the-Counter [] Mail [] **TIMELY FILED:** Yes [] No []

LEGAL DESCRIPTION: T 13N R 1E SEC 30

T _____ R _____ SEC _____

T _____ R _____ SEC _____

T _____ R _____ SEC _____

T _____ R _____ SEC _____

BLM [] FOREST SERVICE [] _____ SUBJ TO PL 359: Yes [] No []
WILDERNESS AREA [] _____

SPLIT ESTATE: N/A [] SX [] PX [] OTHER [] _____
SRHA [] Was proper Notice filed if located on SHRA Land? Yes [] No []

RECONVEYED MINERALS ON BLM LAND REQUIRE OPENING ORDER FROM 1944 TO 1993:
Open to Entry On _____ N/A []

COMMENTS/STATUS: VOID [] PARTIALLY VOID [] PVT MINERALS [] WITHDRAWN LANDS []
OTHER [] _____

[] Claimant acknowledges that portions of the following claim(s) site(s) may be void or voidable.

Printed Name of Claimant _____ Signature of Claimant _____

*****FINAL ADJUDICATION*****

DATE _____ INITIALS _____

AMC459870

★ return to

LOCATION NOTICE FOR LODE MINING CLAIM

Amendment BLM Serial # _____

NOTICE IS HEREBY GIVEN that the A&J II mine

_____ lode mining claim has been located

by Arlen Vander Ploeg whose current mailing address is 250 Old Coach Trl

Dewey Az 86327

The general course of this claim is west to east and it is situated in Yavapai County, Arizona. This claim is 455 feet in length and 256 feet in width.

4 Total Claim Acreage. This claim runs from the location monument on which this location notice is posted on the centerline of the claim approximately 455 feet in a east direction to the east end line and 256 feet in a south direction to the south end line. This claim is marked by six monuments, one at each corner and one at the center of each end line of the claim.

The location monument on which this notice is posted is situated within Section 30, Township 13N, Range 01 E, Gila Salt River Base and Meridian, Arizona and this claim encompasses portions of the following quarter section(s), section(s), Township(s) and Range(s) Northwest quarter of section 30 Township 13N Range 01 E

Gila Salt River Base and Meridian, Arizona.

The locality of this claim with reference to some natural object or permanent monument and additional information (if any) concerning its locality are as follows: location marker is 1345' south from Northwest corner of section 30

The above information is shown on the attached map.

DATED AND POSTED on the ground this 18th day of March, 2020.

LOCATOR(s) AGENT

Print Name(s) Arlen Vander Ploeg

Signature(s) Arlen Vander Ploeg

BLM Date Stamp
RECEIVED
BLM STATE OFFICE
2020 APR 8 A 11:48
PHOENIX ARIZONA
I received BLM's public notice of this date.

AMC459870

RECEIVED
BLM STATE OFFICE
2020 APR 22 A 9:55
PHOENIX ARIZONA

Form MCF100
Revised Oct 2018.

MINING CLAIM MAP

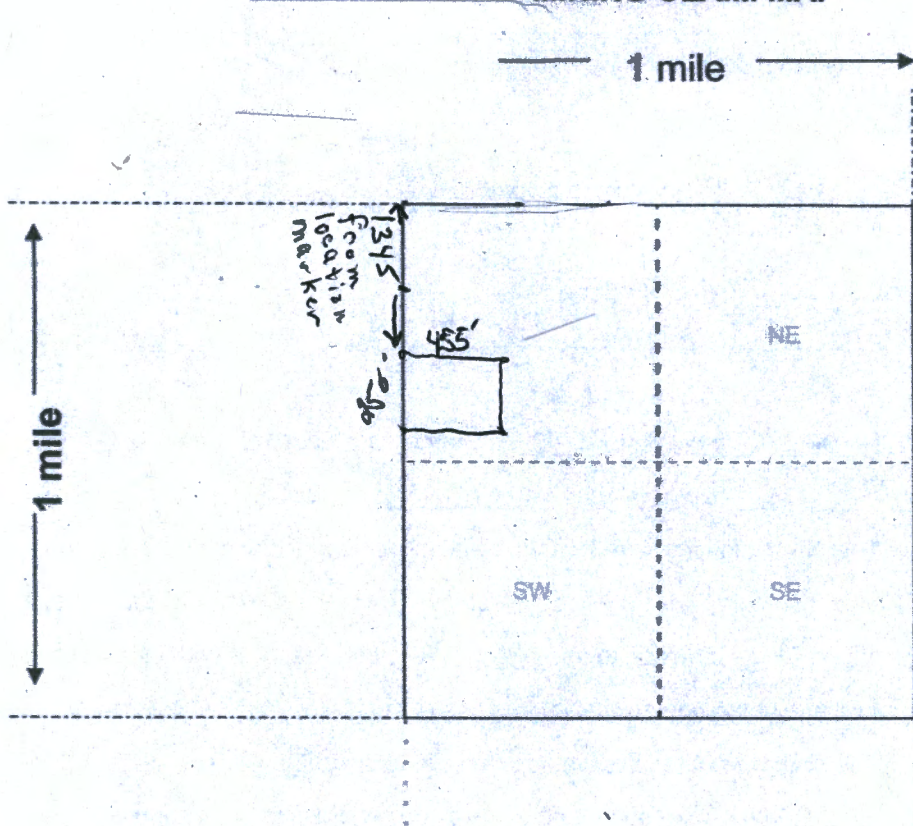

Lode (X) Placer ()
Millsite ()

RECEIVED
 BLM AZ STATE OFFICE
 2020 APR 22 A 9:55
 PHOENIX, ARIZONA
 FILED IN 1001/ARIZONA
 accepted this date.

Scale: 1" = 2000 feet

- The above map depicts the A+J Mine II mining claim, which is located in Section (s) 30, Township 13 N, Range 01 E, Gila and Salt River Base and Meridian, Yavapai County, Arizona. Total claim acreage is 4 acres
- The type of corner and location monuments used are as follows: 2" PVC capped 5 ft tall over steel rebar
- The bearings and distances in degrees and feet between claim corners and to a public land survey monument are as depicted on the map.
- If the claim is a placer or millsite claim with exterior limits conforming to legal subdivisions of the public survey, provide a legal description of the claim Northwest quarter of sec 30

AMC 459870

Recorded at the request of:



When Recorded, MAIL TO:

SEE PAGE 2

A+J II mine
ARLEN VANDER PLOEG

RECEIVED
BLM STATE OFFICE
2020 APR - 8 A 11:48
Filed with BLM, but not
page 1 of X; A, ARIZONA

RECEIVED
BLM STATE OFFICE
2020 APR 22 A 9:55
PACIFIC ARIZONA

Date and Time Run:
5/5/2020 11:00:35 AM

DEPARTMENT OF THE INTERIOR
BUREAU OF LAND MANAGEMENT
Case Recordation

Geographic Report with Land

Disposition is equal to **AUTHORIZED , CANCELLED , EXPIRED , PENDING , REJECTED , RELINQUISHED ,
WITHDRAWN**
and Meridian Township Range Section is equal to **14 0130N 0010E 030**
and Admin State is equal to **AZ**

NO WARRANTY IS MADE BY BLM
FOR USE OF THE DATA FOR
PURPOSES NOT INTENDED BY BLM

DEPARTMENT OF THE INTERIOR
BUREAU OF LAND MANAGEMENT
Case Recordation
Geographic Report with Land

Admin State: AZ
Geo State: AZ

Serial Number	Total Case Acres:	Casetype	Case Disp	Mer	Twp	Rng	Sec	Sur Type	Sur Nr	Suf	Subdivision	Act Pend
AZA 036221	1.000	380913	PENDING	14	0130N	0010E	030	FF			NE(PART);	

TOWNSHIP 13 NORTH RANGE 1 EAST OF THE GILA AND SALT RIVER MERIDIAN, ARIZONA

YAVAPAI COUNTY
HASSAYAMPA FIELD OFFICE

STATUS OF PUBLIC DOMAIN
LAND AND MINERAL TITLES

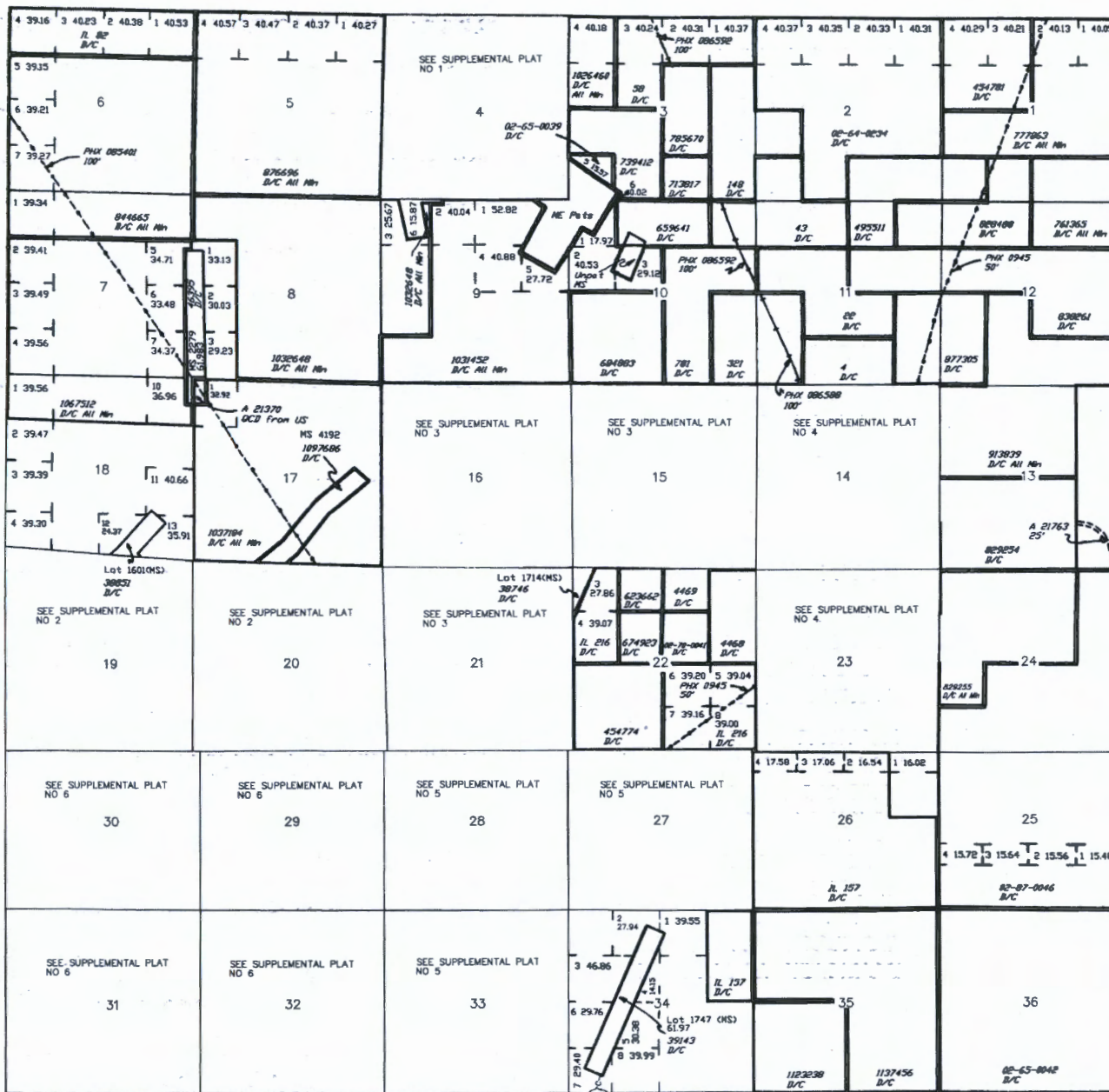

INDEX TO SEGREGATED TRACTS						
RESURVEY TRACT NO	ORIGINAL SURVEY			SUBDIVISION		
	T	R	SEC	T	R	SEC

FOR ORDERS AFFECTING DISPOSAL OR USE OF UN-IDENTIFIED LANDS WITHDRAWN FOR CLASSIFICATION MINERALS, WATER AND/OR OTHER PUBLIC PURPOSES REFER TO INDEX OF MISCELLANEOUS DOCUMENTS.

- MOS 16 NE
- 17 NW
- 18 SE
- 19 SW
- A 7631 Pl. 359 Secs 32, 33
- A 3433 R/W
Sec 3 : Lot 6
- A 3445 R/W
Sec 3 : Lot 6
- A 20662 R/W
Sec 3 : Lot 6
- AZA 31193 R/W
Sec 33 : Lots 3, 4, NW1/4NW1/4
- A 17554 R/W 5'
Sec 20 : Lot 15 M&B
Sec 21 : Lots 19, 20, 22 M&B
Sec 29 : Lots 1, 3, S1/2NE1/4 M&B

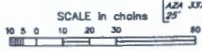

WARNING STATEMENT
This plot is the Bureau's Record of Title, and should be used only on a graphic display of the township survey data. Recordations do not reflect title changes which may have been affected by lateral monuments of rivers or other bodies of water. Refer to the cadastral surveys for official survey information.

Lot 34°27'22"N
Long 112°12'02"W

CURRENT TO	GS	T 13 N
10-22-2008	PV	R 1 E

TOWNSHIP 13 NORTH RANGE 1 EAST OF THE GILA AND SALT RIVER MERIDIAN, ARIZONA

YAVAPAI COUNTY
MESSENGER FIELD OFFICE

STATUS OF PUBLIC DOMAIN
LAND AND MINERAL TITLES

MTP
SUPPL SECS 29,30,31,32

INDEX TO SEGREGATED TRACTS				
RESURVEY TRACT NO	T	R	SEC	SUBDIVISION

FOR ORDERS AFFECTING DISPOSAL OR USE OF UNIDENTIFIED LANDS WITHDRAWN FOR CLASSIFICATION, MINERALS, WATER AND/OR OTHER PUBLIC PURPOSES, REFER TO INDEX OF MISCELLANEOUS DOCUMENTS.

MDS 18 SE

A 7631 PL 359 within Secs 32, 33

A 17554 R/W 5'

Sec 29 - Lots 1, 5, 51/DNE/A MBB

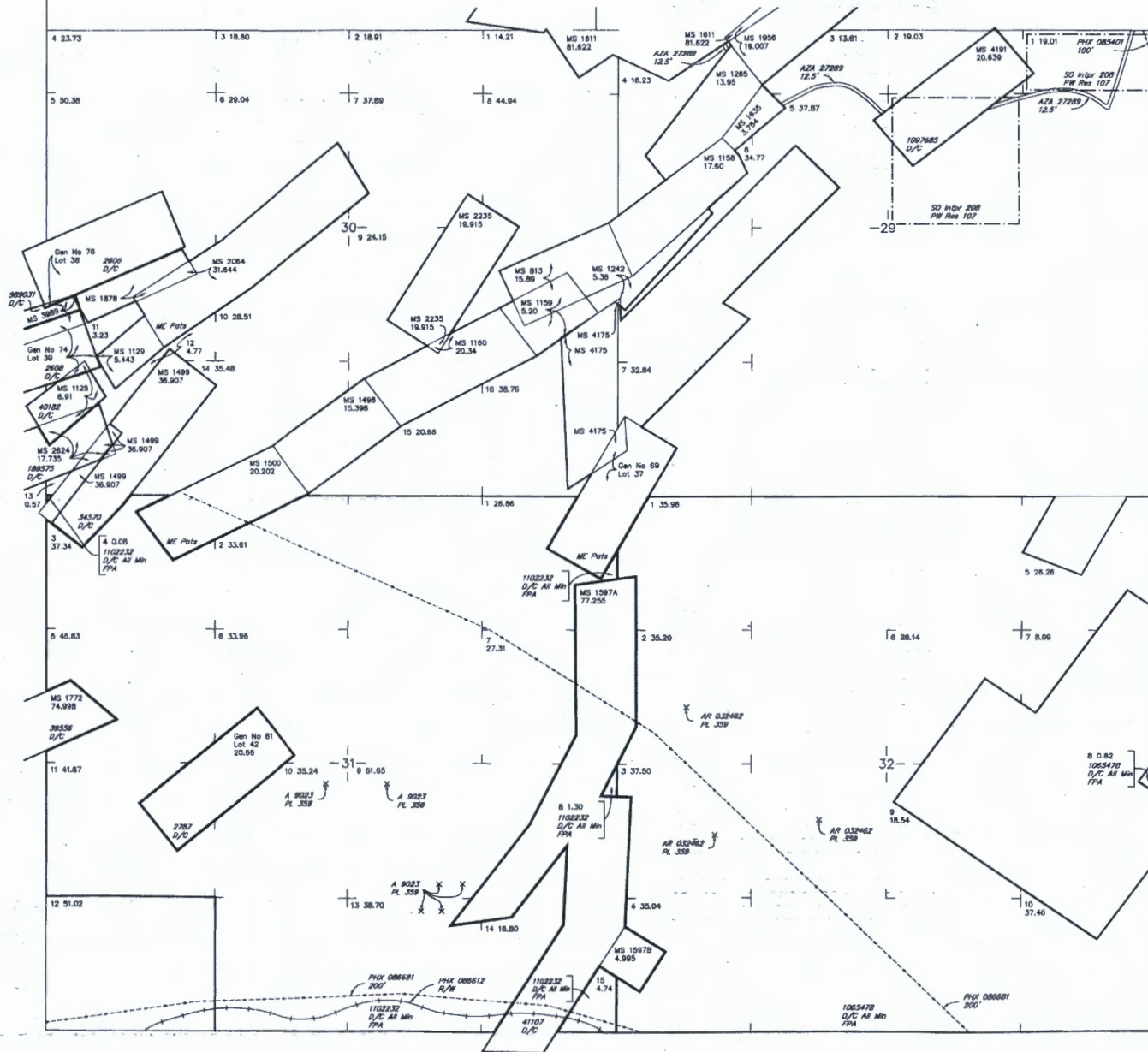

SCALE in chains
0 5 10 20

WARNING STATEMENT

This plot is the Bureau's Record of Title, and should be used only as a graphic display of the landowners' titles. Recordable liens do not reflect title changes which may have been effected by actual instruments of title or other bodies of water. Refer to the enclosed survey for official survey information.

CURRENT TO	GS	OSR Mar
10-22-2008	ACAD	T 13.N
		R 1 E

NO 6

Arken Vander Plog
750 Old Coach Rd
Dewey, Az 86327

RECEIVED
BLM AZ STATE OFFICE

1 2020 APR 22 A 9 55

PHOENIX, ARIZONA

United States Department of the Interior
BLM
One N. Central Ave.
Phoenix, Az 85004-4427

PHOENIX AZ 85004

16 APR 2020 PM 3:11



85004-442700

